

Hoy en día, el tambor instrumento es más y más popular. Sin embargo, cuando el jugador está en exhibición, el tambor puede moverse e incluso caso de que el gran ruido.

Ahora estamos encantados de recomendar nuestro logotipo tapete de batería para usted, que puede resolver al problema. Mientras tanto, se También es una gran idea para promover la imagen de la empresa con su diseño personalizado, combinando los beneficios de una alfombra del piso del tambor con un diseño llamativo que puede mejorar de marca y los esfuerzos de marketing.

Drum Logo Mat:

A Business with no sign is a sign of No Business!

Pattern#1: Nylon Pile

Dyes are permanently injected deep into the nylon pile so that they will not "rub off"



Nylon Loop pile can absorb water effectively

Pattern#1: Non-woven Backing with Dot

Non-woven with dots makes mats more anti-slip



Overlocking can prevent surface peeling off.

- Make more comfortable and safe when playing the drum
- Non-woven backing covered with dots to avoid slidding
- Stylish and mutiple designs for your option



Drum Logo Mat:

A Business with no sign is a sign of No Business!

Pattern#2: Nylon Pile

Dyes are permanently injected deep into the nylon pile so that they will not "rub off"

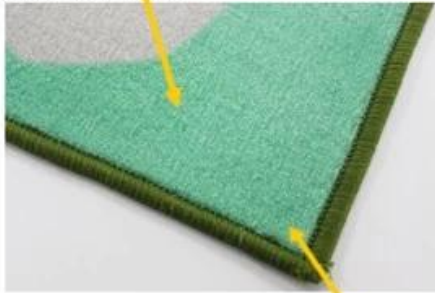

Nylon Loop pile can absorb water effectively

Pattern#2: Latex Backing

Latex Backing makes mats more anti-slip

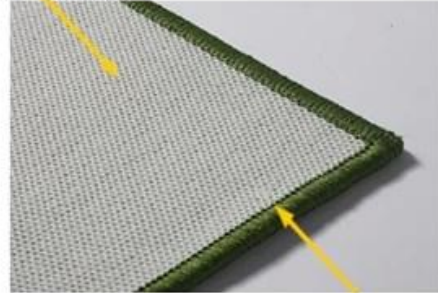

Overlocking can prevent surface peeling off.

- Make more comfortable and safe when playing the drum
- Latex backing to avoid slidign
- Stylish and mutiple designs for your option



Drum Logo Mat:

A Business with no sign is a sign of No Business!

Pattern#3: Nylon Pile

Dyes are permanently injected deep into the nylon pile so that they will not "rub off"



Nylon Loop pile can absorb water effectively

Pattern#3: TPR Backing

TPR Backing makes mats more anti-slip

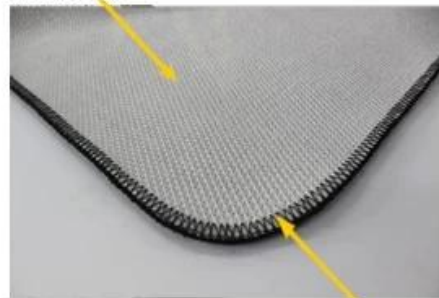

Overlocking can prevent surface peeling off.

- Make more comfortable and safe when playing the drum
- TPR backing to avoid slidign
- Stylish and mutiple designs for your option



Certification:

ITTC
No. 390 Gongwen Road, Fengxian District Shanghai, China 201413
Tel: (86-21) 5755 4800 Fax: (86-21) 5755 4819

Test Report No. 26796010

Client Information:
Supplier No. 26000
Client Company Name: [Redacted]
Contact Address: No. 110, Gongwen Road, Shanghai, Shanghai
Client Contact Person: Li Changmei
WEA Contact Person: Kenneth
Sample Receive Date/Test Start Date: 25/09/13

Sample information by applicant:
Article No. 802407089240709
Article Name: Bagging
Article Date Stamp: 1311
Material Producer: [Redacted]
Material Description: [Redacted]
Material Batch Number/Production Date: [Redacted]
Test type: Production Test
Sample Class: Blue

Test Method:
Formaldehyde content in textile, ISO 14184-1
pH value in textile, ISO 3071

Determination Of Formaldehyde (Refer To ISO 14184-1, AA-300792-4, ISO-PHQ-0032, AA-707372-2, ISO 14184-1: 2011)

Formaldehyde content (mg/kg)		WEA Limit
Mean value	Not detectable	1
No.	1	2
Individual value	Not detectable	Not detectable

Remarks:
• Value below 10 ppm is reported as 'Not detectable'.
• The standard curve is performed within 2 weeks.
• The concentration of formaldehyde stock solution is certified by Hach-Lange.

Determination Of pH Of Aqueous Extract (Refer To ISO 3071: 2005, extract by distilled water)

pH Value	WEA Limit
6.5	7

Temperature of extracting solution, °C: 24
pH of distilled water: 6.18

End of Report

Test Report No. 26796010 Page 2 of 2

Formaldehyde content (mg/kg)

Not detectable

1

Not detectable

once a month

