Alfombra turca hecha a mano alfombra anudada a mano de Pakistán

Why Choose Dotcom?

Walk Well...

Factory Audit:

Our factory has been audited by BSCI and ISO9001 & 14001.

International Trade Experience:

Sales with more than 10 years' experience can give you professional service without language gap.

Custom Design:

In-house designer can give you more choices on design.

One-stop Service:

We can provide many different kinds of carpets to you.

Product Detail:

Walk Well...

Wool Hand-Made Carpet

Wool Pile

Carving

Cotton Back

Product Parameters: :

Walk Well...

Use Areas:	Hotel, Corridor, Meeting Room, Living Room, etc...
Pile Material:	100% Acrylic or 100% Wool
Pile Weight:	4.5LBS or 5.5LBS
Pile Height:	9mm or 11mm
Pile Pattern:	Cut Pile & Loop Pile
MOQ:	1pc only
Payment Term:	T/T, PayPal, Trade Assurance, Western Union...
Delivery Time:	around 15 days after all details confirmed

Where to Use?

Walk Well...

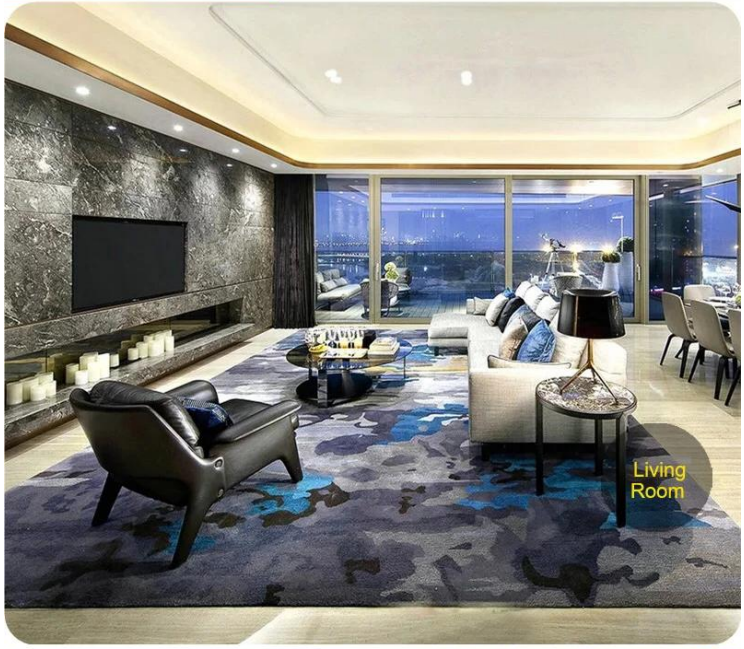

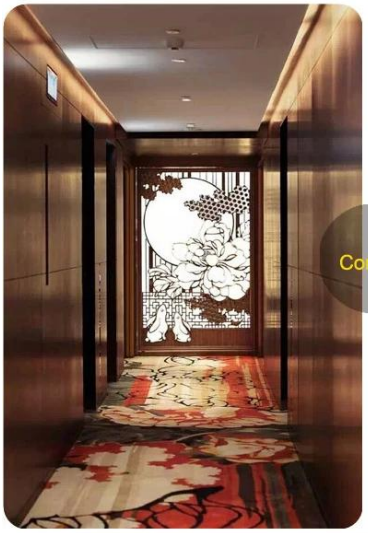

Available Colors:

Walk Well...

And more colors...

Our Facility:

Walk Well...