

Make Your Own LOGO Mat

Pick the Colors

Measure the Size

Then go ahead >>

Aangepaste instructie

& Gt; Lang Blijvend inkjet het drukken Logo op de Nylon Vezel met Anti slip natuurlijk Rubber Backing.

& Gt; Nee Beperking op designs, kleuren & Amp; Grootte.

& Gt; Perfect Manier naar Promoten Jouw Bedrijf Beeld.

&

Gt; EEN Verdieping Mats met een Opvallende Ontwerp dat kan Verbeteren branding en afzet Inspanningen.

& Gt; Beide voor binnen- & Amp; Buitenshuis locaties

Je hebt 4 keuzes over de nylon palen:

& Gt; Item# DK-2450: 3 mm / 450 g / m2 nylon + 2 mm / 2000 g rubber backing
Competitief Prijs, Lager Stapel Hoogte, Het beste Keuze voor Ingewikkeld designs



& Gt; Item# DK-2000: 4mm / 600 gsm Nylon + 2mm / 2000 gsm rubberen rug
Meest Populair items, Lager Twist Stapel, Het beste Verkopen voor ONS Markt

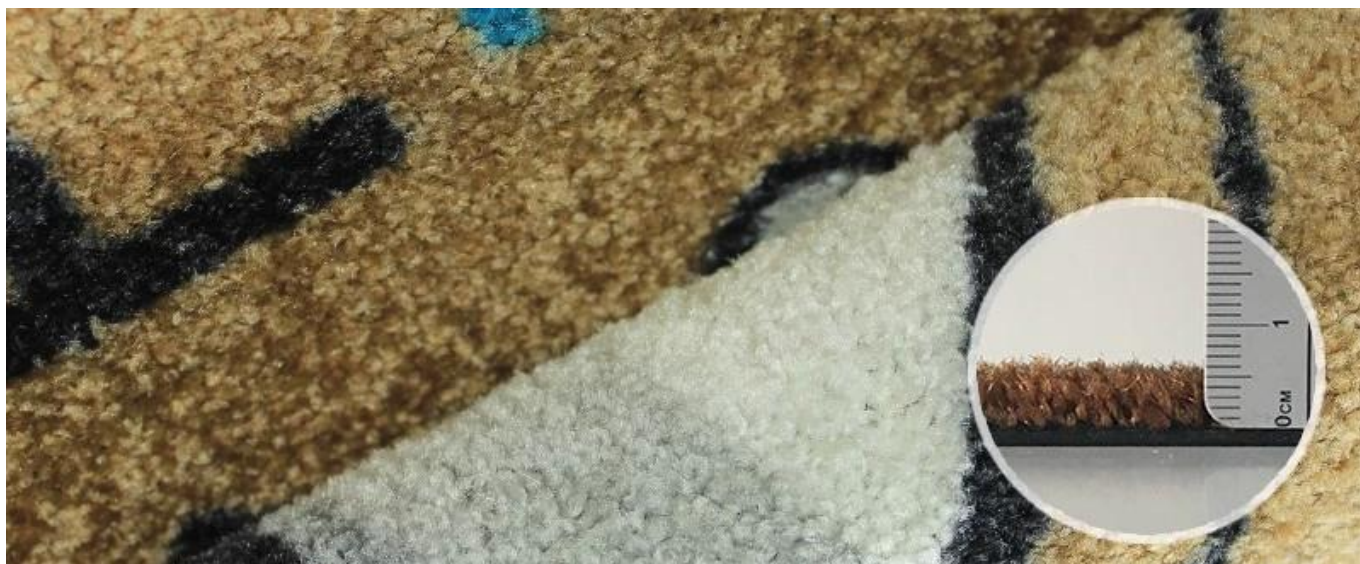

**& Gt; Item# DK-2200: 5mm / 700 gsm Nylon + 2mm / 2000 gsm rubberen rug
Hoger Twist Stapel, zwaardere plicht Item voor Keuze**

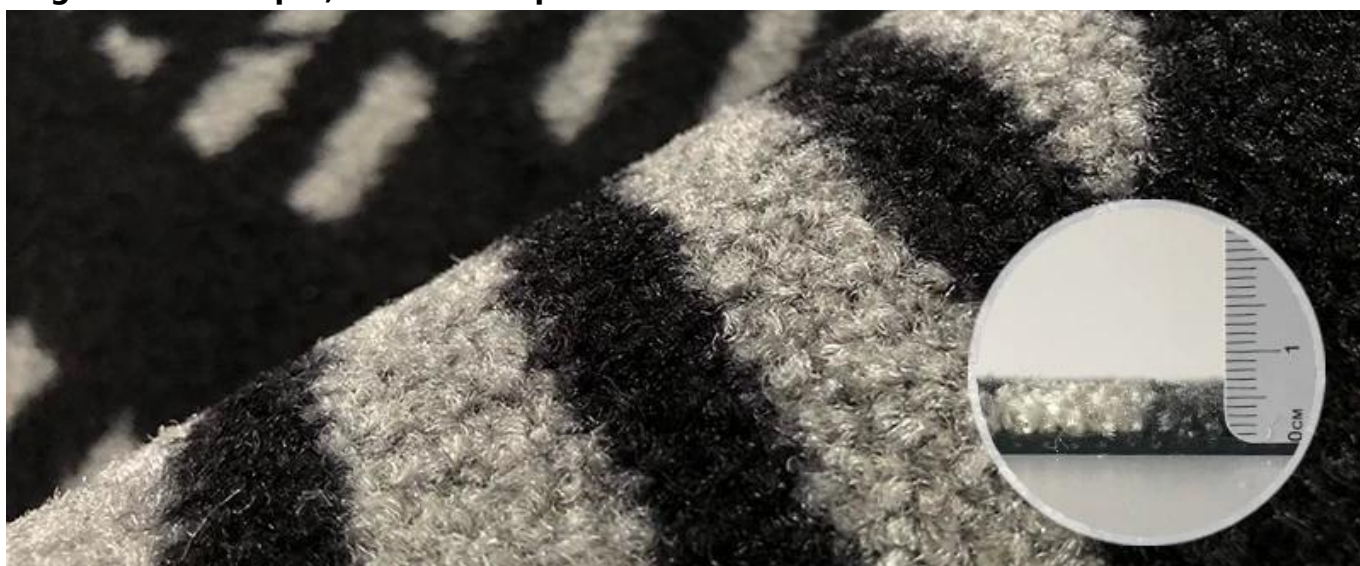

**& Gt; Item# DK-2300: 7mm / 950 gsm Nylon + 2mm / 2000 gsm rubberen rug
Luxe goederen, Zacht Dikke stapel, ook de prijs is hoger**



Drie achtergronden voor de keuze:

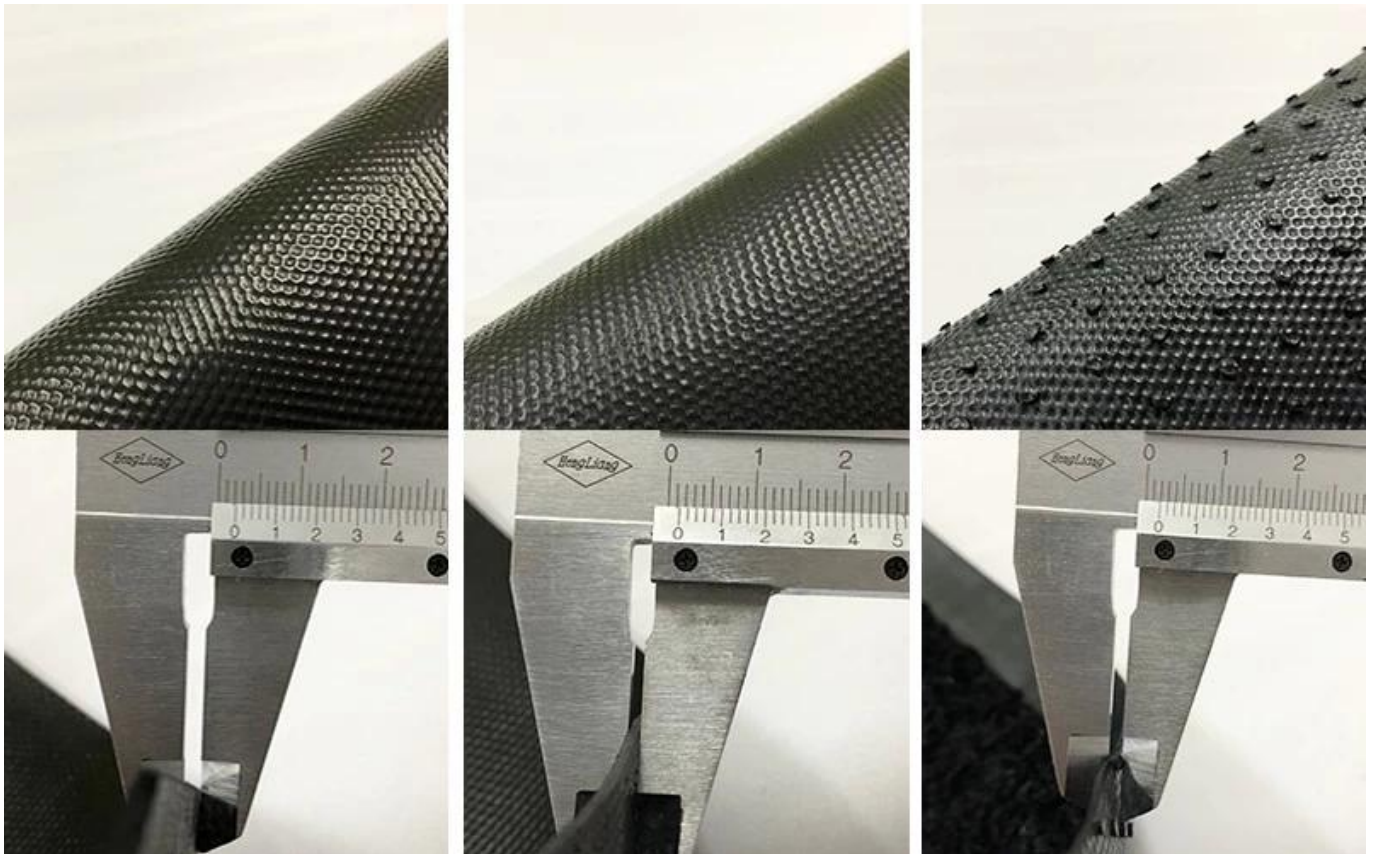

Maten voor de keuze:

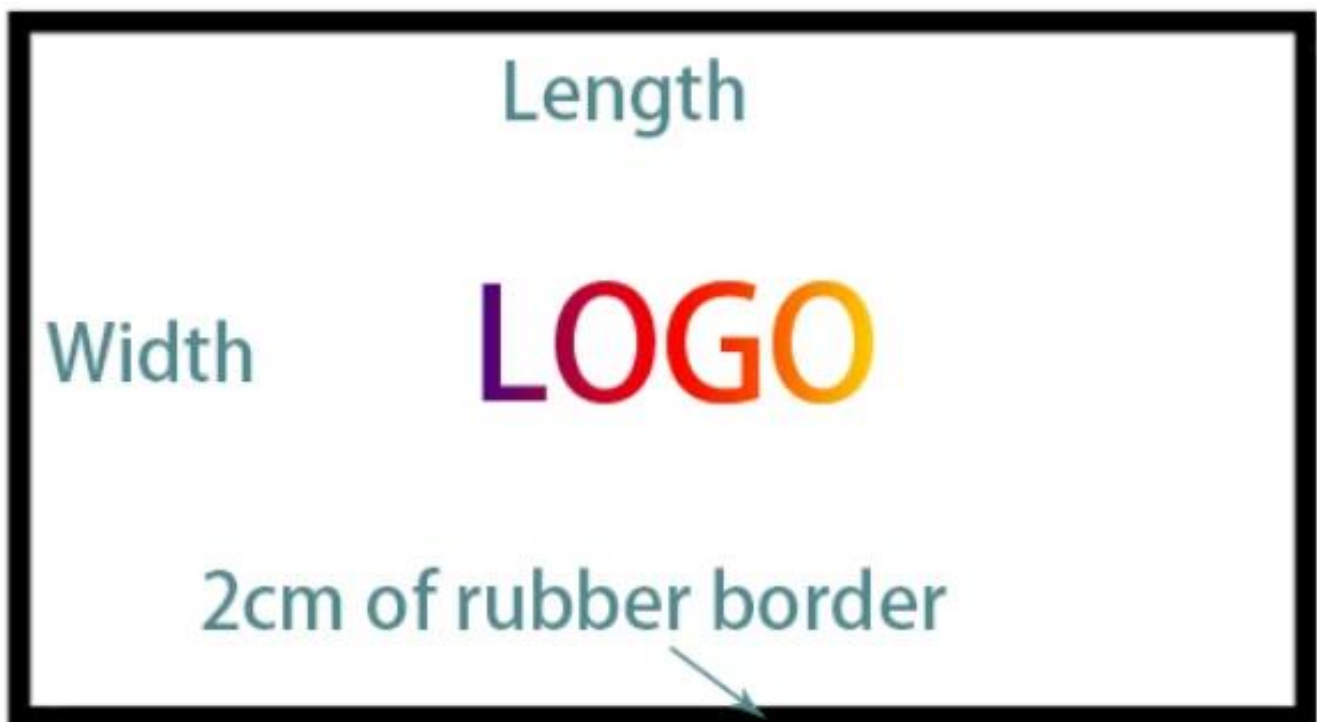

De maximale breedte: 2m

De maximale lengte: geen limiet

Populaire formaten: 40x60cm, 46x74cm, 50x70cm, 50x80cm, 60x90cm, 80x120cm, 120x180cm, aangepaste formaten beschikbaar.

Je kon elke kleur kiezen:



Hoe de matten schoon te maken:

1. Schud de matten
2. Stofzuigen
3. Slang Uit Ccleaning
4. Geen machinewasbaar.



Hoe produceren we de matten?

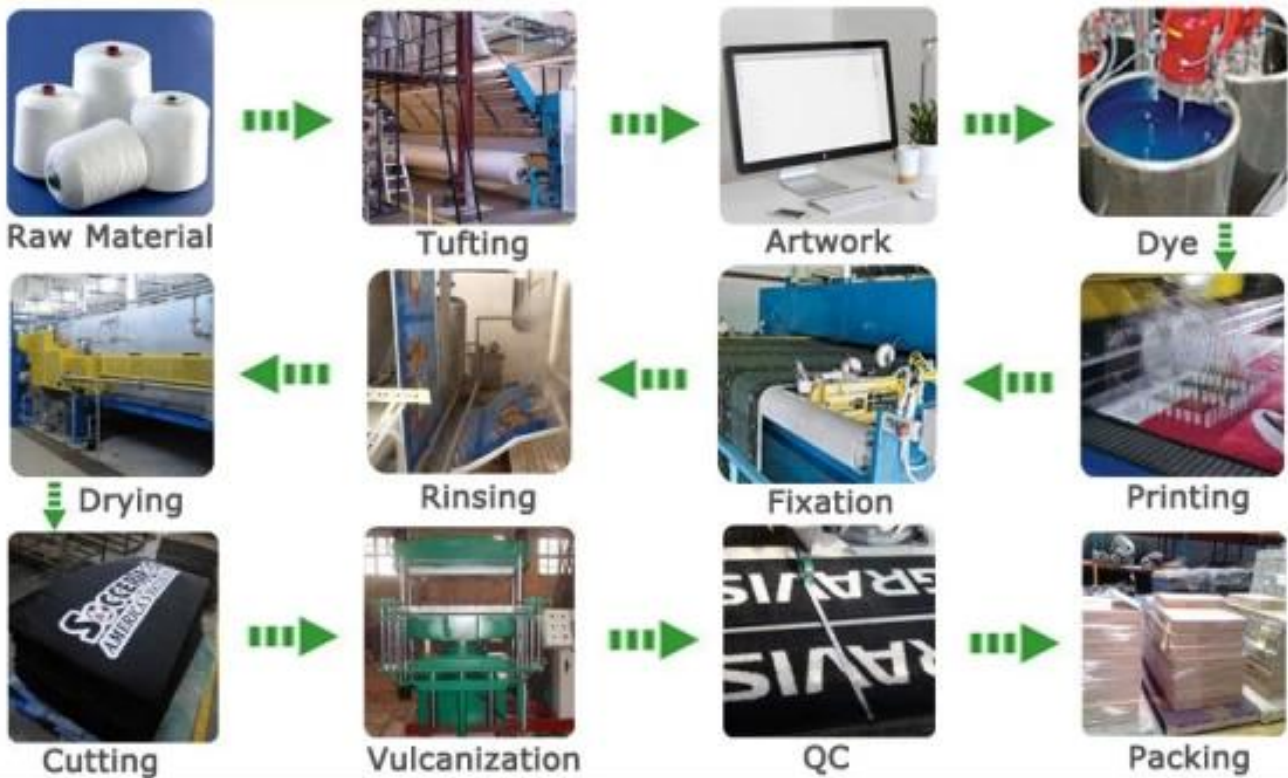

Zijn onze matten veilig? Zeker!

SHENZHEN DICTUM HOUSEWARE PRODUCTS CO., LTD
RM 607-608, NINGBO BUILDING ELECTRICAL BLDG. #7 BINGJIA RD, SHENZHEN, CHINA 518012

The following SAMPLES were submitted and identified on behalf of the client as:

Sample Name: W/126 PRINTED MAT WITH RUBBER BACKING
SGS Ref No.: G2M12110066
Material: W/126-RUBBER
Spec: W-1003M
Manufacturer: SHENZHEN DICTUM HOUSEWARE PRODUCTS CO., LTD
Test Performed as requested by applicant
Date of Request: Oct. 11, 2012
Test Period: Oct. 11, 2012 to Oct. 15, 2012

Test Results: Please refer to the following page(s):
*****To be continued*****

Signed for and on behalf of
SGS-CSTC Ltd.

Number:
Authorized Signatory



SGS 014224
18, rue du Rhône, CH-1203, Genève, Suisse
Tel: +41 (0)22 806 7000 Fax: +41 (0)22 806 7001
E: info@sgs.com.cn

Test Information:

Sample description: See photo

Lab environment condition: 23±2°C, 50%RH

No.	Test Item	Test method	Test condition	Test result
1	Water absorption	ASTM D 1570-02 (2008) ¹ Procedure A	Specimen: 200±0.04mm Green Environmental condition: 23±2°C, 50%RH	0.044g/cm ² (See table 1)

Note: 1. Water absorption, g/m²; 2. Final mass, ambient temperature, 24±0.5°C; 3. All test specimens were cut from the sample; 4. The absorbent was carried out by a 100% absorbent.

Photo:



SGS 014224
18, rue du Rhône, CH-1203, Genève, Suisse
Tel: +41 (0)22 806 7000 Fax: +41 (0)22 806 7001
E: info@sgs.com.cn

Tests Conducted (As Requested By The Applicant)

1. Color Fastness To Washing (AATCC 61-2011), Test No. 24, 45 Minutes Mechanical Wash At 120°F In 0.15% AATCC WOB Detergent Solution With 50 Steel Balls

Color Change	4
Color Staining	4.5
-Acetate	4.5
-Cotton	4
-Nylon	4.5
-Polyester	4.5
-Acrylic	4.5
-Wool	4.5

2. Color Fastness To Crocking (AATCC 8-2007)

Dry	4.5
Wet	4.5

3. Color Fastness To Light (AATCC 16-2004, Option 3, Xenon-Arc Lamp)

20 Hours Exposure Grade	4
-------------------------	---

Tests Conducted (As Requested By The Applicant)

4. Flammability Test For Carpets And Rugs (US CPSC 16 CFR Part 1631)

The Apparatus And Methods Of Testing Were Those Described In 16 CFR Part 1632 Standard For The Surface Flammability Of Small Carpets And Rugs (FF2-72).

Requirement

- Test Criterion:
The Charred Portion Does Not Extend To Within One Inch Of The Edge Of The Hole In The Flaminging Frame At Any Point.
- Acceptance Criterion:
At Least 7 Of The 8 Specimens Must Meet The Test Criterion For The Material To Be Classified As Resistance To Flammability.

Test Result:

The Nearest Distance From Burnt Area To The Frame Edge

Original (in)	Final (in)
3.7	3.5
3.4	3.7
3.4	3.8
3.8	3.7

Interpretation Of Test Result:

Number Of Specimens Meet The Test Criterion: 8

This report is made solely on the basis of your instructions and/or information and materials supplied by you. It is not intended to be a recommendation for any particular course of action. Intertek does not accept a duty of care or any other responsibility on any person other than the Client in regard to this report and only accepts liability to the Client insofar as it expressly appears in the terms and conditions governing Intertek's provision of services to you. Intertek makes all examinations and measurements either visually or measured with equipment to the extent and as provided for in these terms and conditions. We have agreed to conduct the Service on a diligent and careful basis and we do not accept any liability to you for any loss arising out of or in connection with this report, in contract, tort, or otherwise, except in the event of our gross negligence or willful misconduct.

zien U Sommige Mats Wij gemaakt:



Andere vragen, Stuur ons e-mail of bel!