

## Product Parameters:

**Pile Material:** Acrylic; Polyester; Shaggy; Microfiber

**Pile Weight:** 700g/sqm; 800g/sqm; 900g/sqm  
1000g/sqm; 1200g/sqm; 1600g/sqm; etc.,

**Backing:** Cloth; TPR; Non-woven

**Size:** 3'x4'; 3'x5'; 4'x6'; 4'x8'; 6'x8'; 6'x10'  
custom size also available

**Certificate:** REACH&Oeko-TEX Standard 100

**Use For:** Living Room, Floor, Decoration

## Area Rug:

Best Quality, Exquisite Printing, Soft Feeling

### Pattern: High Definition Area Rug

High Definition printing, words and design could be printed as requested



Acrylic or Polyester surface, high density can feel comfortable walking on it

### Pattern: Loop Pile Area Rug

Loop Polyester can print complicate design



Loop Pile surface more durable and easy cleaning



- Soft in touch, super water absorption, quick-drying excellent cleaning ability
- Suitable for bedroom, sitting room, washroom, sofa
- Many choice for colors and designs

## High Definition Style:



Cartoon



HD



Prayer

## Loop Pile Style:



Homely Style



Modern Style



Classical Style

## Area Rug:

Best Quality, Exquisite Priting, Soft Feeling

### Pattern: Shaggy Area Rug

Polyester Shaggy Surface, soft touching for its high thickness



Super water absorption

### Pattern: Microfiber Area Rug

Microfiber surface, high density skin-friendly feeling

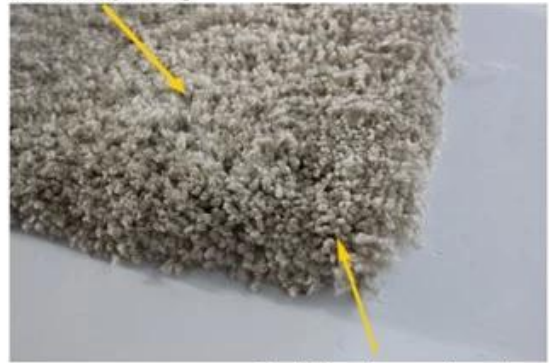

Anti-slip and water absorption

- Soft in touch, super water absorption, quick-drying, excellent cleaning ability
- Suitable for bedroom, sitting room, washroom, sofa
- Many choice for colors and designs



# Exhibitions:



# Packaing:

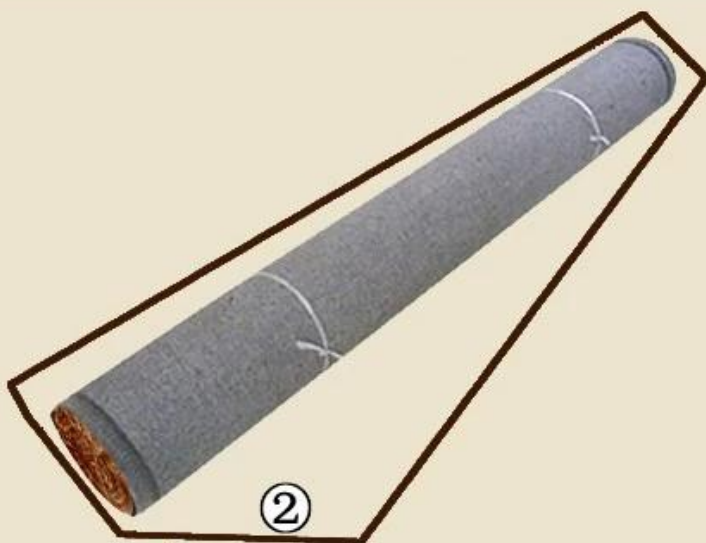

# Certificate:

**ITTC**  
No. 399 Gong Wan Road, Fengxian District Shanghai, China 201413  
Tel: (86-21) 3753 4800 Fax: (86-21) 3753 4819

**Test Report No. 2670610**

**Client Information:**  
Supplier No. 8888  
Client Company Name  
Contact Address  
Client Contact Person  
WQA Contacts Person  
Sample Receive Date/Test Start Date: 25/09/13

**Sample Information by applicant:**  
Article No. 8024075640240759  
Article Name: Bag  
Article Date Stamp: 1331  
Material Producer:  
Material Description:  
Material Batch Number/Production Date:  
Test type: Production Test  
Sample Desc: Blue

**Test Method:**  
Formaldehyde content in textile, ISO14184-1  
pH value in textile, ISO3071

Lars Whitman  
ITTC General Manager

Test Report No. 2670610

---

**ITTC**  
No. 399, Gongwan Road, Fengxian District Shanghai, China 201413  
Tel: (86-21) 3753 4800 Fax: (86-21) 3753 4819

**Determination Of Formaldehyde (Refer To ISO-TM-0007: AA-300792-4, ISO-PBG-0032, AA-707377-2, ISO 14184-1: 2013)**

Formaldehyde content (mg/ kg)		WQA Limit
Mean value	Not detectable	7

No.	1	2
Individual value	Not detectable	Not detectable

- The standard curve is performed once a month.
- The concentration of formaldehyde stock solution is certified by Hoch-Lange.

**Remark:**  
Value below 10 ppm is reported as 'Not detectable'.

**Determination Of pH Of Aqueous Extract (Refer To ISO-TM-0007: AA-300792-4, ISO-PBG-0032, AA-707377-2, ISO 3071: 2005, extract by distilled water)**

pH Value		WQA Limit
	6.5	7

Temperature of extracting solution, °C	20
pH of distilled water	6.18

End of Report

Test Report No. 2670610 Page 2 of 2

